Les Îles-de-la-Madeleine
Municipalité
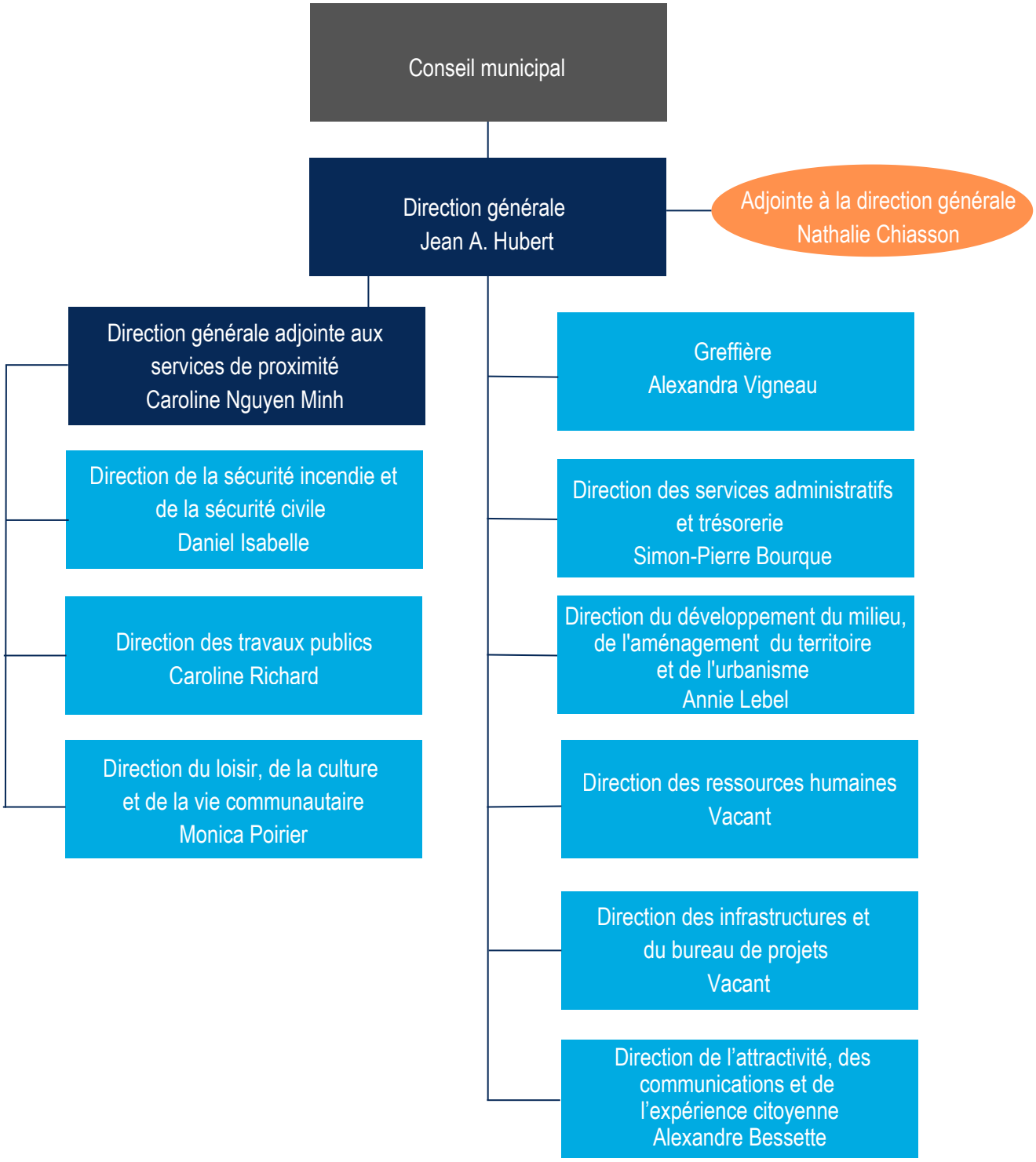
Organigramme administratif général